

FORM NO. 1.

Courses down Spring
 S 11 E. 5
 S 32 E. 6
 S 27 W. $\frac{2}{13}$

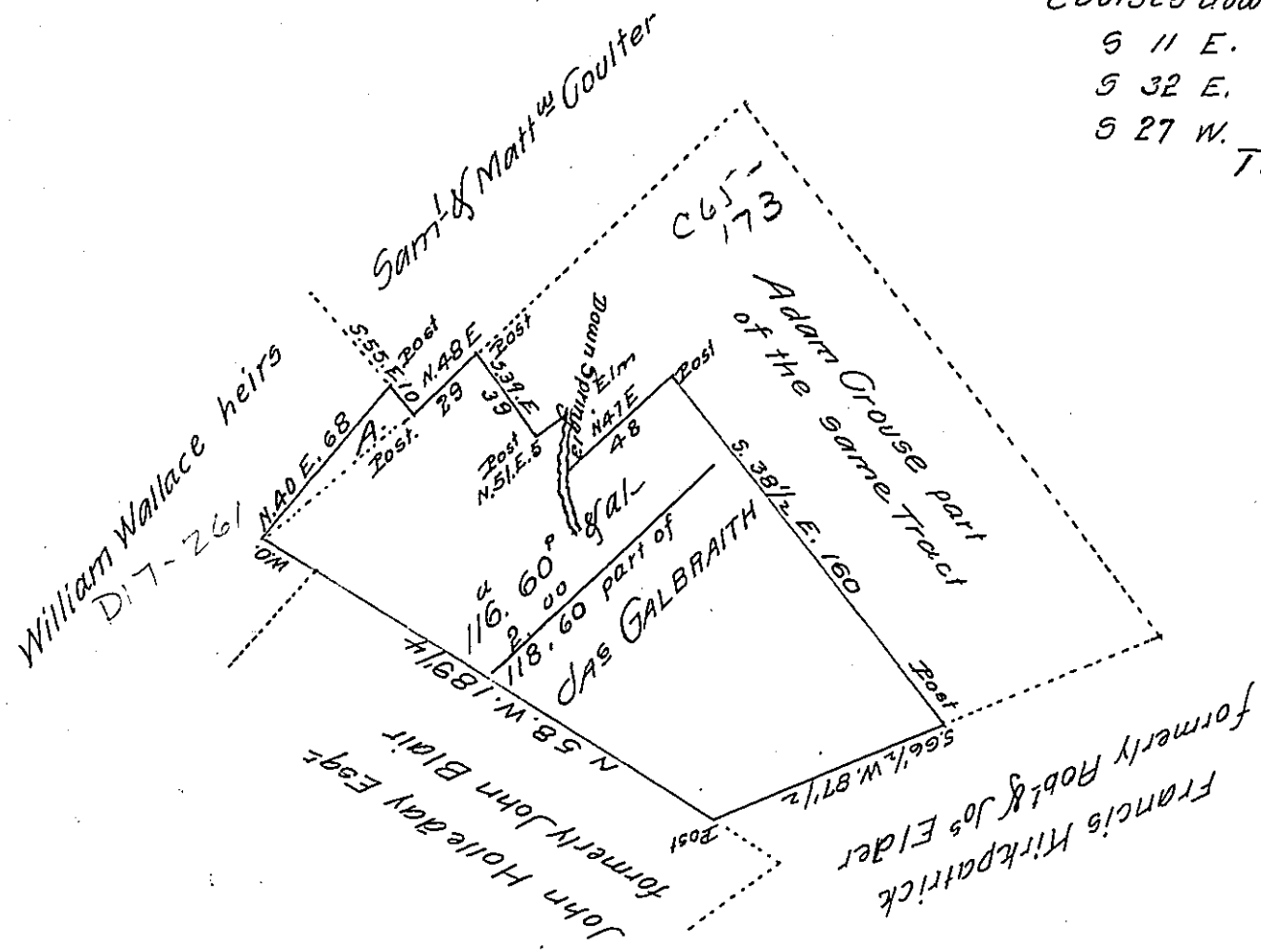

A Draught of a Tract of Land situate in Fannet Township Franklin County containing One hundred & Eighteen acres & Sixty perches & allowance of Six per Cent for roads &c. being part of a larger tract of 239 acres 112 perches. Surveyed in pursuance of a warrant granted to James Galbreath bearing date 20th February 1755. Resurveyed the above part 27th Oct 1829. (under the direction of William Hamilton late D. Surveyor) including a vacancy of two acres at the place marked A. at the request of the owner for which their appears no adverse title

William L Davis D.S.

To Jacob Spangler Esqr
 Surveyor General

IN TESTIMONY that the above is a copy of the original remaining on file in the Department of Internal Affairs of Pennsylvania, made conformably to an Act of Assembly approved the 16th day of February 1833, I have hereunto set my hand and caused the Seal of said Department to be affixed at Harrisburg, this eleventh day of November 1907

Henry Howell
 Secretary of Internal Affairs.